

Vascular lab report

Assessed by: Suleman Choudhury

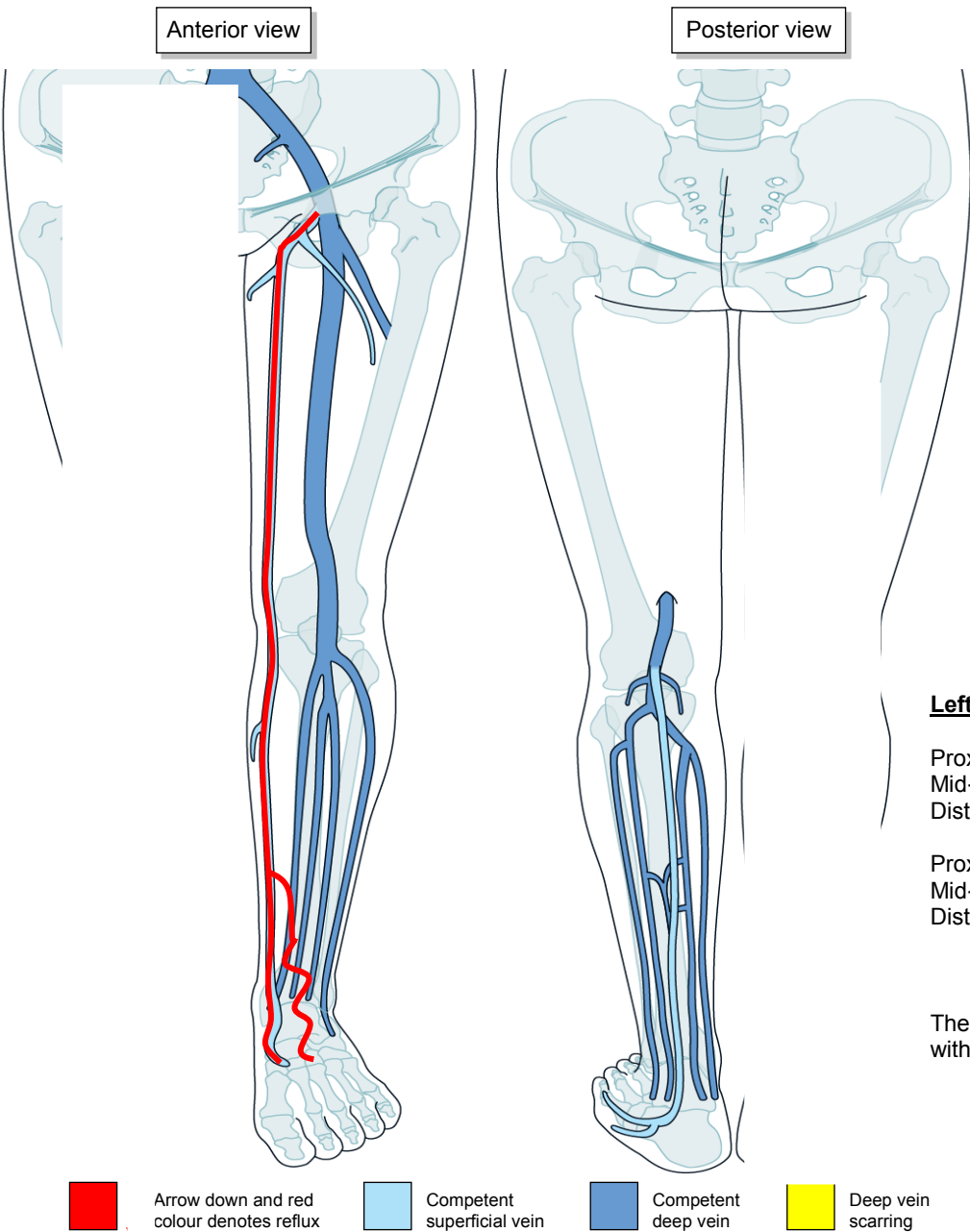

---

**US Doppler lower limb veins Lt:**

The Sapheno-Femoral Junction (SFJ) and Greater Saphenous vein (GSV) are patent and incompetent throughout. The GSV fills a small varicose vein (3.2mm) in the mid-calf which courses to the ankle.

The Sapheno-Popliteal Junction (SPJ) and Short Saphenous vein (SSV) are patent and competent.

All deep veins are all patent and competent.

No incompetent perforators detected.

---

---